

Department – Livestock Sheep

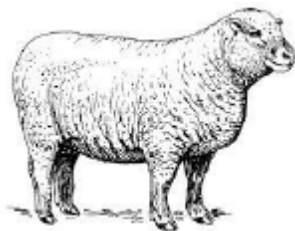

EL PASO COUNTY
COLORADO STATE UNIVERSITY
EXTENSION

Rules:

1. Find the complete rules and class descriptions in the [2020 El Paso County 4-H/FFA Livestock Premium](https://elpaso.extension.colostate.edu/wp-content/uploads/sites/44/2021/01/2021-Livestock-Rulebook-Final_Formated.pdf) https://elpaso.extension.colostate.edu/wp-content/uploads/sites/44/2021/01/2021-Livestock-Rulebook-Final_Formated.pdf
2. Contact a **Sheep Superintendent** with all questions about this show including stalling, what classes to enter and all other requirements for participation
3. **Fees:** \$10.00 per market animal; \$5.00 per animal registered in all other classes.
4. **Stalling:** Details regarding stalling and fees will be released at a later date.
5. **Registration for the classes listed in this guide will open May 24-June 11 via the FairEntry.com website.**

Using FairEntry:

1. Please download and use the [Fair Registration Instructions](https://elpaso.extension.colostate.edu/wp-content/uploads/sites/44/2021/05/2021-Fair-Registration-Instructions-Final-Draft.pdf) <https://elpaso.extension.colostate.edu/wp-content/uploads/sites/44/2021/05/2021-Fair-Registration-Instructions-Final-Draft.pdf> to register for these classes in FairEntry. Find it on the CSU Extension, El Paso County website under 4-H, Member resources, Fair tab.
2. **Families with more than one exhibitor: please be sure to register all 4-Hers/FFA members on the same invoice before submitting fair registration.**
3. Have your animal records handy when using FairEntry so you can refer to your records if needed when adding animals.
4. If you experience a glitch with the FairEntry online system or receive an error message, be sure to write down the error message and contact the CSU Extension, El Paso County 4-H Office.

How to use this tool:

1. Use this tool to select classes to enter the Sheep Show at the El Paso County Fair. Check the classes your member wants to enter and then have this tool handy when you log into FairEntry to register.
2. This class list is designed to match the way classes are laid out in Fair Entry.
3. **Showmanship Reminder – each 4-H member is required to participate in Showmanship**
4. **Fair Eligibility** - Don't forget that to be eligible for the El Paso County Fair, you must be enrolled in the project you plan to exhibit.

CSU Extension Office, EPC 4-H Contact Information:

Emily Tobler-4-H Livestock Extension Agent

Emily.Tobler@colostate.edu

2021 El Paso County Fair Sheep Staff:

Sheep Superintendent: Sandra Hoihjelle

cologoatlady@yahoo.com

Sheep Superintendent-Linnea Frates

linnea_bobby@msn.com

Sheep Assistant-Alison Ludwig

Sheep Assistant: Joe Spurlock

Sheep Assistant-Alex Hoihjelle

Department: Livestock Sheep

Division: Breeding Sheep Show

- 1A: Ewe lamb:** Under 1 year-Suffolk
- 1B: Ewe lamb:** Under 1 year-Hampshire
- 1C: Ewe lamb:** Under 1 year-Cross
- 1D: Ewe lamb:** Under 1 year-Other Meat
- 1E: Ewe lamb:** Under 1 year-Wool
- 1F: Ewe lamb:** Under 1 year-Colored
- 2A: Yearling Ewe:** Over one & under two years old-Suffolk
- 2B: Yearling Ewe:** Over one & under two years old-Hampshire
- 2C: Yearling Ewe:** Over one & under two years old-Cross
- 2D: Yearling Ewe:** Over one & under two years old-Other Meat
- 2E: Yearling Ewe:** Over one & under two years old-Wool
- 2F: Yearling Ewe:** Over one & under two years old-Colored
- 3A: Aged Ewe:** Over two years old-Suffolk
- 3B: Aged Ewe:** Over two years old-Hampshire
- 3C: Aged Ewe:** Over two years old-Cross
- 3D: Aged Ewe:** Over two years old-Other Meat
- 3E: Aged Ewe:** Over two years old-Wool
- 3F: Aged Ewe:** Over two years old-Colored
- 4A: Pen of Two Ewes-Suffolk**
- 4B: Pen of Two Ewes-Hampshire**
- 4C: Pen of Two Ewes-Cross**
- 4D: Pen of Two Ewes-Other Meat**
- 4E: Pen of Two Ewes-Wool**
- 4F: Pen of Two Ewes-Colored**
- 5A: Ram Lamb:** Under one year-Suffolk
- 5B: Ram Lamb:** Under one year-Hampshire
- 5C: Ram Lamb:** Under one year-Cross
- 5D: Ram Lamb:** Under one year-Other Meat
- 5E: Ram Lamb:** Under one year-Wool
- 5F: Ram Lamb:** Under one year-Colored

- 6A: Yearling Ram:** Over one & under two years-Suffolk
- 6B: Yearling Ram:** Over one & under two years-Hampshire
- 6C: Yearling Ram:** Over one & under two years-Cross
- 6D: Yearling Ram:** Over one & under two years-Other Meat
- 6E: Yearling Ram:** Over one & under two years-Wool
- 6F: Yearling Ram:** Over one & under two years-Colored
- 7A: Pen of Two Rams-Suffolk**
- 7B: Pen of Two Rams-Hampshire**
- 7C: Pen of Two Rams-Cross**
- 7D: Pen of Two Rams-Other Meat**
- 7E: Pen of Two Rams-Wool**
- 7F: Pen of Two Rams-Colored**
- 9: Breeding Sheep Producer**

Division : Market Sheep Show:

- 1:** Market Sheep Producer Class
- 2:** Market Lambs

Division: Premier Exhibitor

- 4:** Premier Exhibitor Contest-Sheep

Division: Showmanship

- 3A:** Market Sheep Showmanship-Senior
- 3B:** Market Sheep Showmanship-Intermediate
- 3C:** Market Sheep Showmanship-Junior
- 8A:** Breeding Sheep Showmanship-Senior
- 8B:** Breeding Sheep Showmanship-Intermediate
- 8C:** Breeding Sheep Showmanship-Junior

Extension programs are available to all without discrimination. If you have a disability for which you seek an accommodation, please notify the Colorado State University Extension El Paso County 4-H Office ten days prior to the event 719-520-7698.